

SITE LOCATION

DRAFTING NOTES

1. THIS DRAWING IS THE COPYRIGHT OF THE BARBADOS WATER AUTHORITY AND MUST NOT BE RETAINED, COPIED OR USED WITHOUT THE ABOVE COMPANY'S AUTHORITY.
2. ALL DIMENSIONS ARE IN METERS UNLESS NOTED OTHERWISE.

TECHNICAL NOTES

1. THIS DRAWING IS TO BE READ IN CONJUNCTION WITH ALL OTHER RELEVANT PROFESSIONAL DRAWINGS.
2. MINIMUM COVER TO REINFORCING STIRRUPS BELOW GRADE TO BE 2" AND MINIMUM COVER ABOVE GRADE TO BE 1" UNLESS NOTED OTHERWISE.
3. CONCRETE TO BE GRADE 25 TO CRUSH AT 20MPa AT 7 DAYS AND 25MPa AT 28 DAYS.
4. ALL REINFORCING STEEL TO BE HIGH TENSILE STEEL TO BS 4449

LEGEND

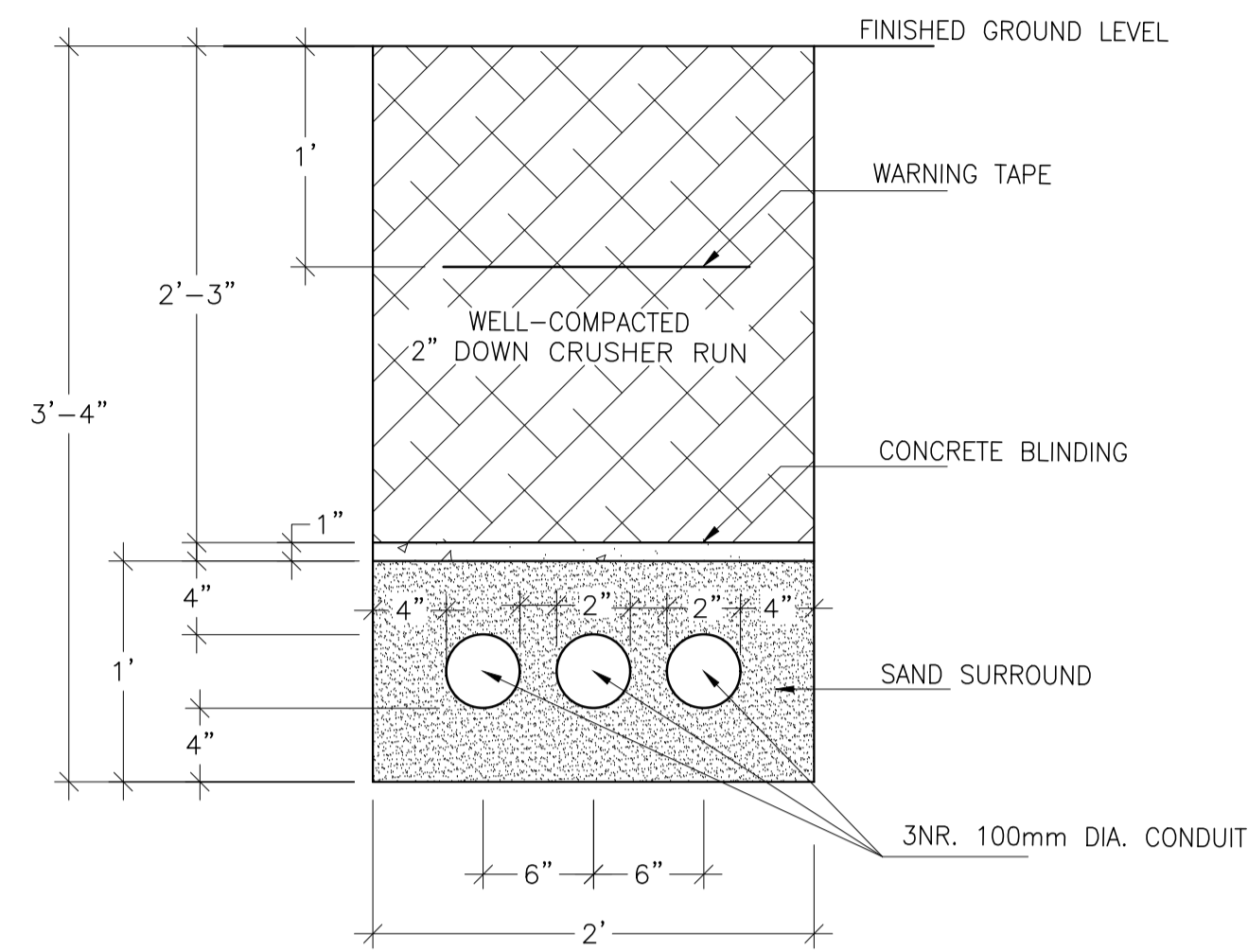

**TYPICAL TRENCH SECTION
UTILITY SUPPLY CONDUIT RUN**
SCALE 1:10

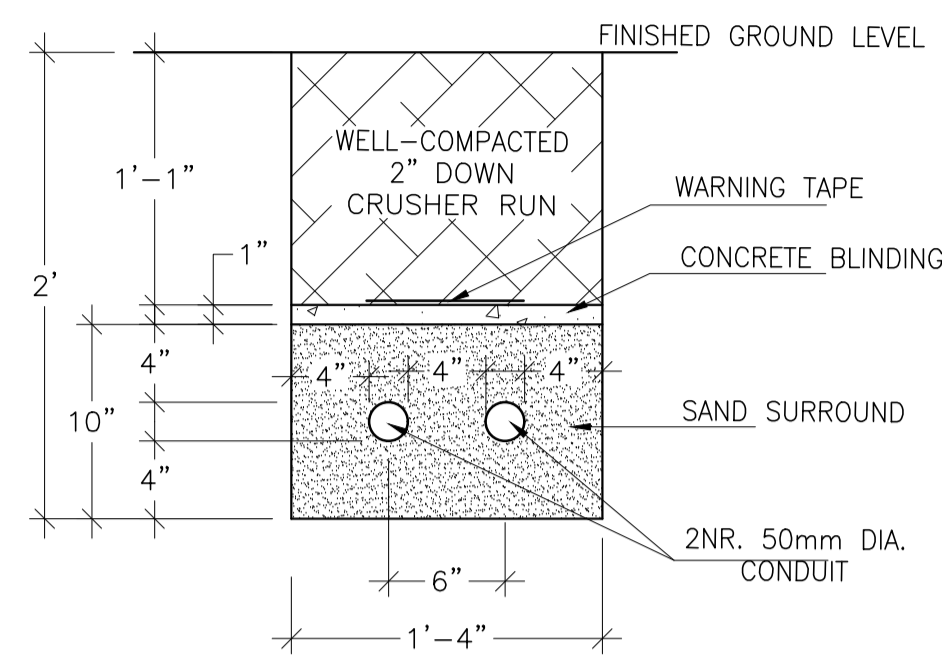

**TYPICAL TRENCH SECTION
SECURITY LIGHTING & CAMERA**
SCALE 1:10

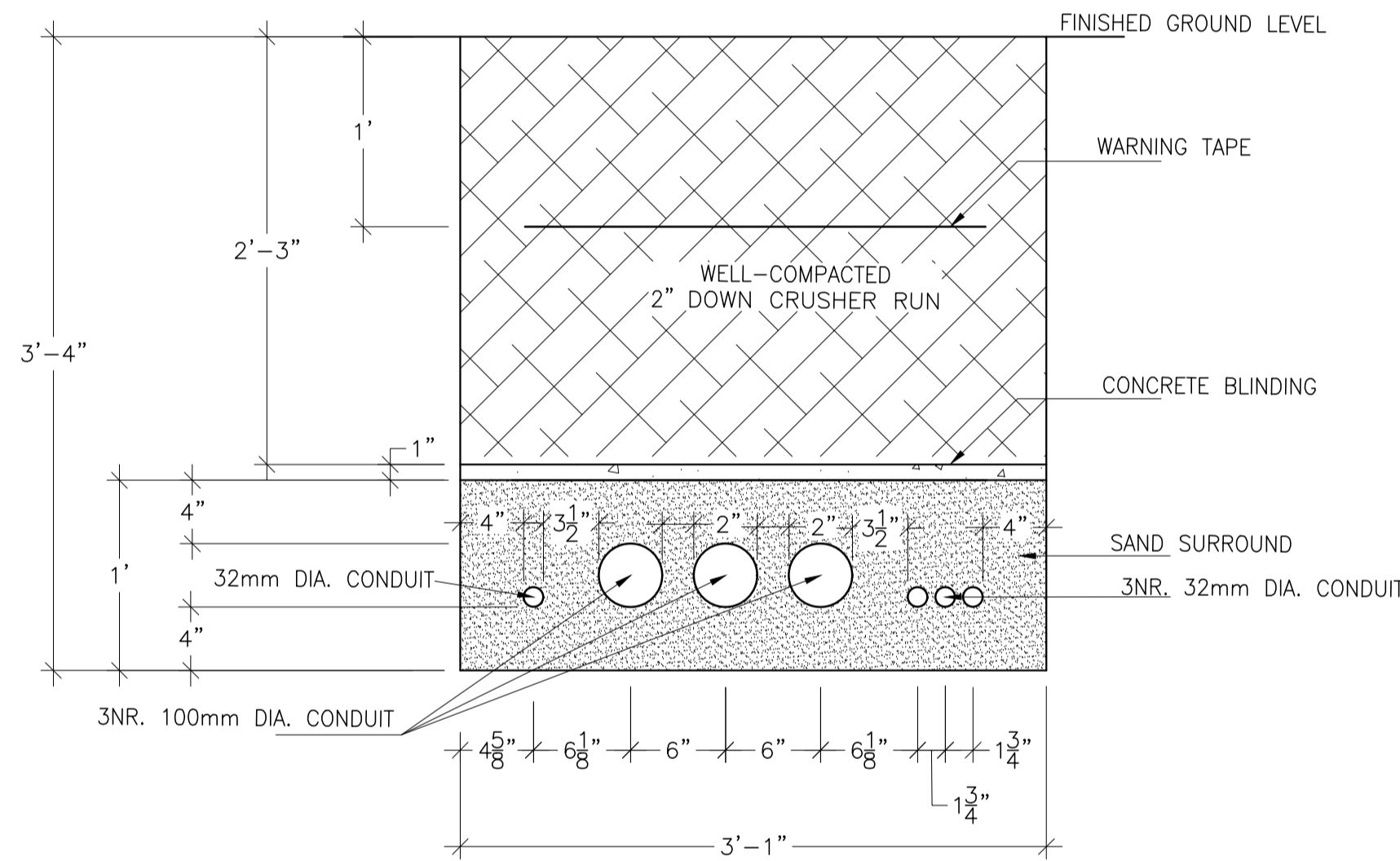

**TYPICAL TRENCH SECTION
CONDUIT RUN FROM THE GENERATOR**
SCALE 1:10

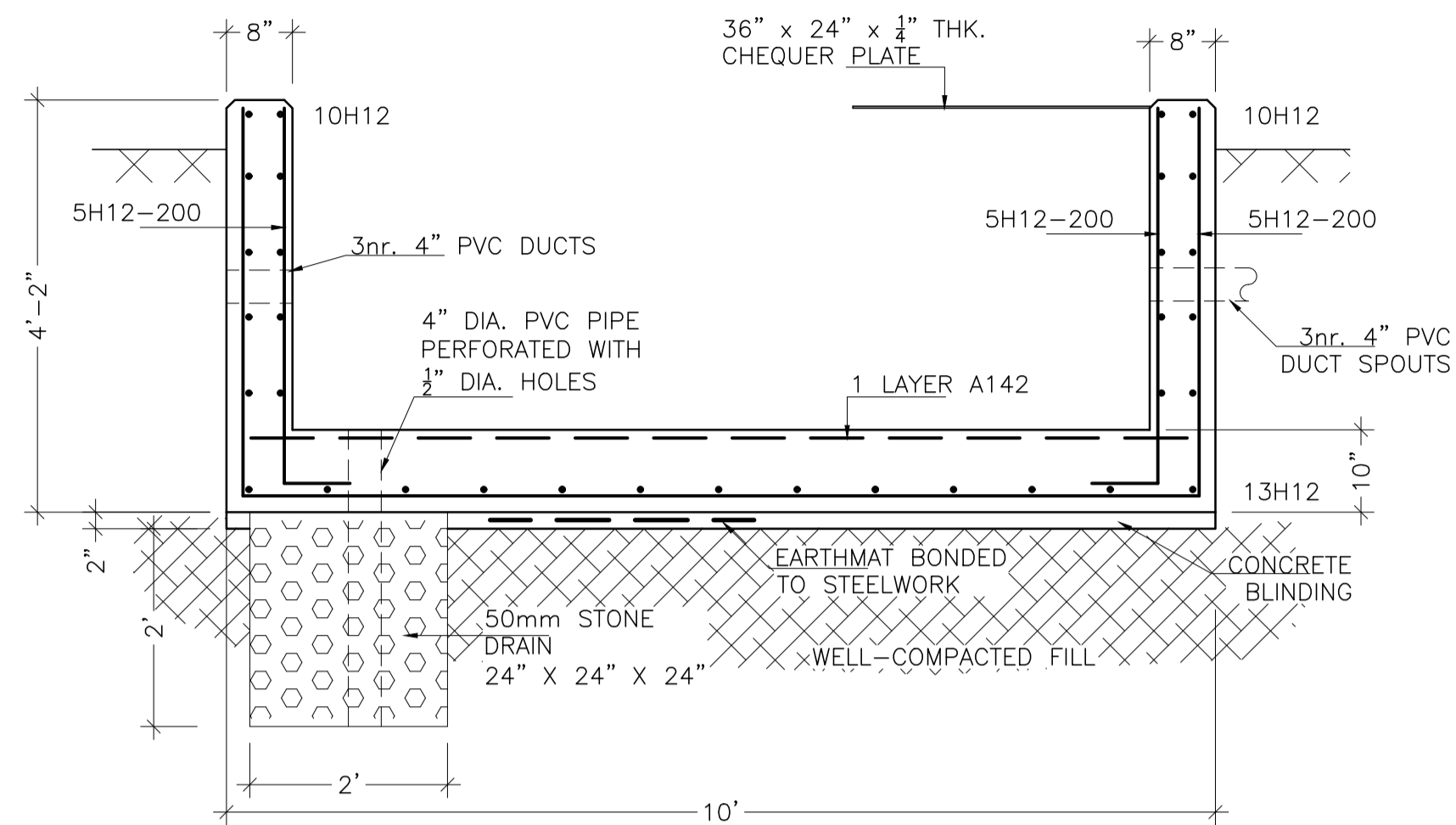

**1 SECTION
S3 1:20**

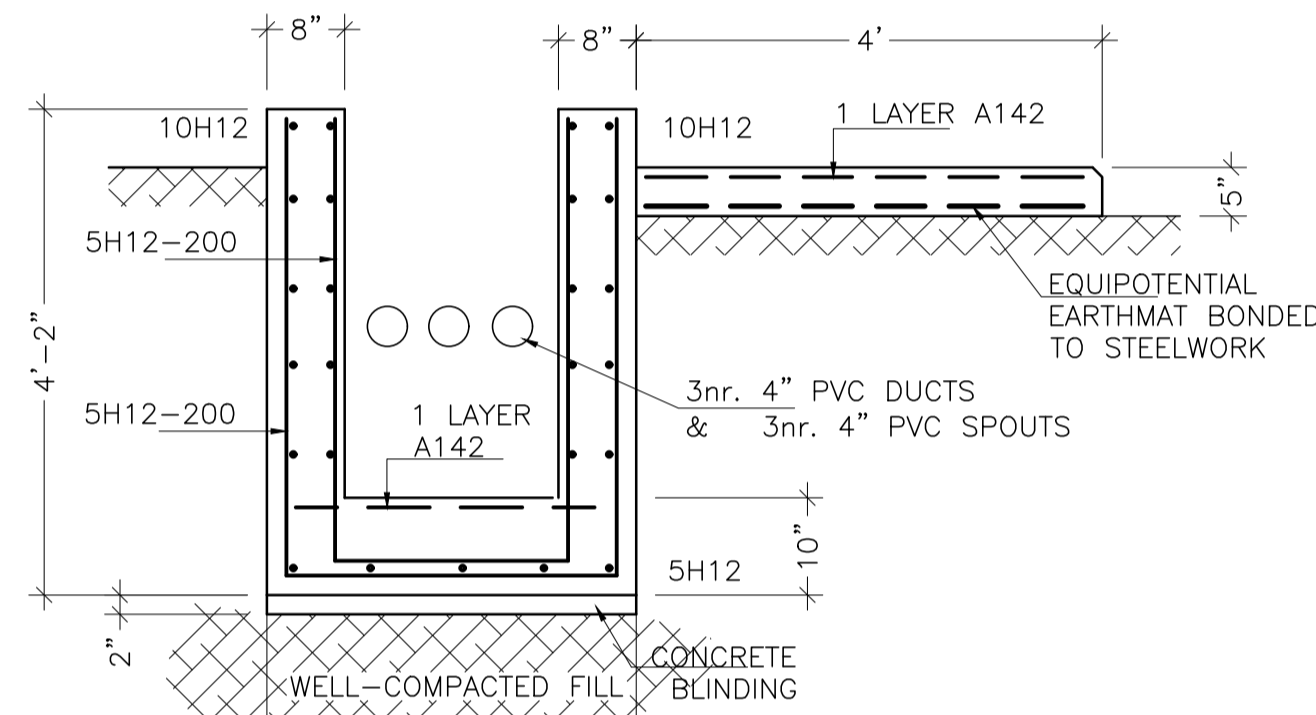

**2 SECTION
S3 1:20**

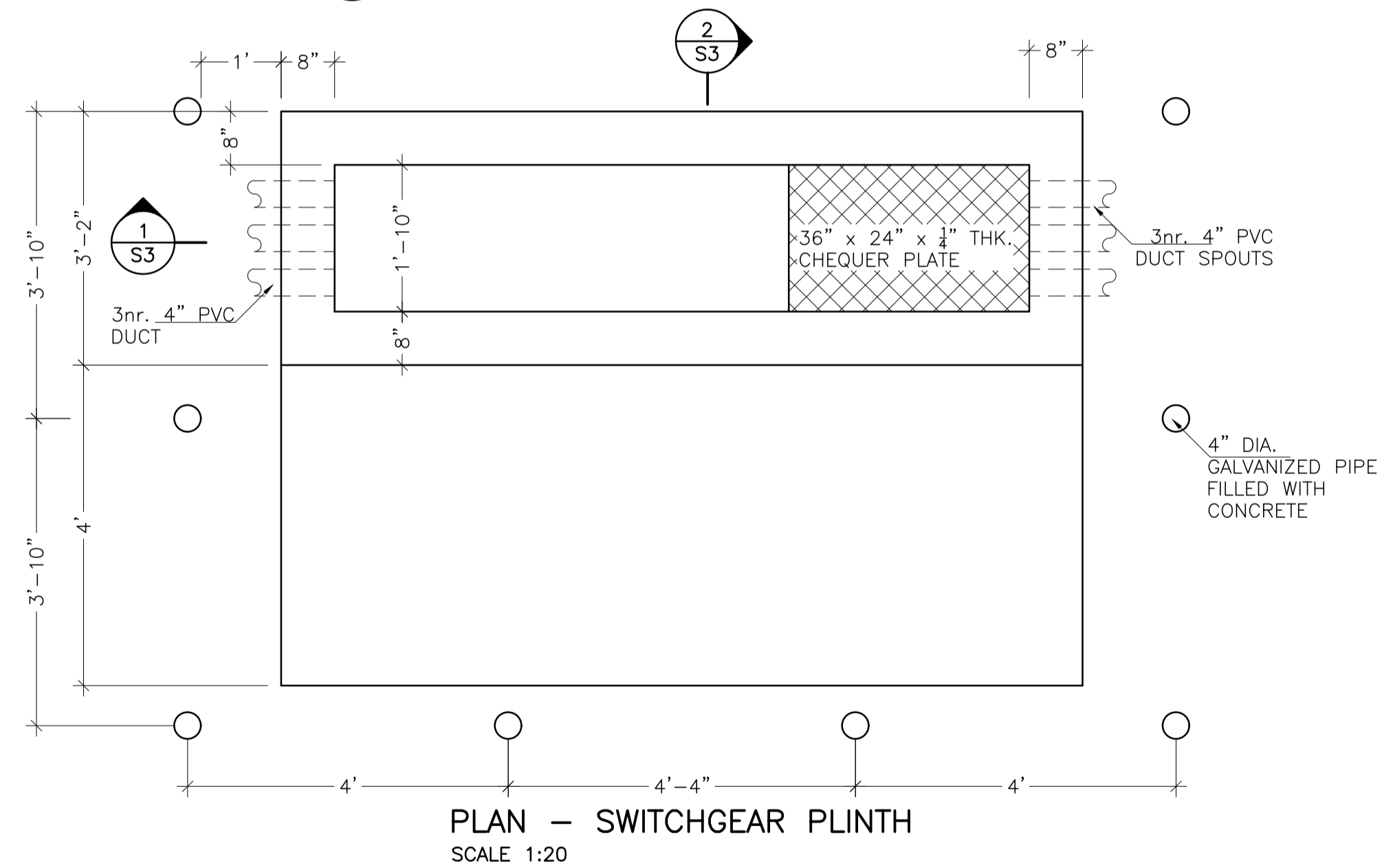

PLAN - SWITCHGEAR PLINTH
SCALE 1:20

REV	DESCRIPTION	DATE	DRAWN BY	STATUS
0	ISSUED FOR REVIEW	10 NOVEMBER 2020	RG	
1	ISSUED FOR TENDER	16 MARCH 2021	RG	

BARBADOS WATER AUTHORITY
GOVERNMENT OF BARBADOS

PINE COMMERCIAL ESTATE, PINE ST. MICHAEL, BARBADOS TEL:(246)434-4200 FAX:(246)426-4507



PROJECT NAME :	LANCASTER PUMPING STATION UPGRADE & EXPANSION LANCASTER , ST. JAMES
PROJECT ID :	
CLIENT:	

SHEET NAME :	SWITCHGEAR PLINTH & TRENCH DETAILS	
DESIGNED BY :		DATE : 16 MARCH 2021
DRAWN BY :		SHEET : S3
REVIEWED BY :		